Cargowise one user manual pdf windows 7

I'm not robot!

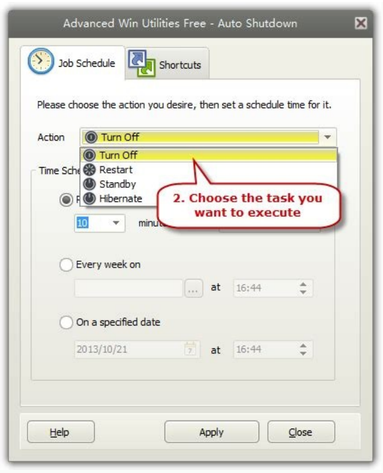

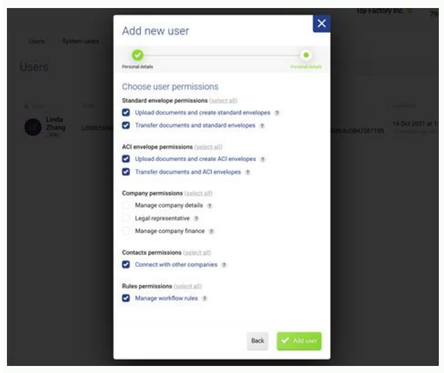

Cargowise one user manual pdf.

ecnanetniaM rotbeD 2.2 41 ..... weivrevO wolF noitcasnarT RA 1WC 1.2 41 ..... selbaviecеR 21 .....)omusukodnoG ayajiW :renwO(ycnerruC 2.6.1 11 .....)omusukodnoG ayajiW :renwO(noitazinagrO 1.6.1 11 .....)omusukodnoG ayajiW :renwO(eludoM ecnanetniaM detaleR gnitnuoccA 6.1 9
..... tnemtrapeD & hcnarB ,ynapmoC egnahC 5.1 8 ..... tnemucod a yrevileD 4.1 8 ..... sretliF hcraeS 3.1 7 ..... drocer a etagivaN 2.1 5 ..... drowssaP & nigoL 1.1 3 2 5
..... noitcudortnI 1 stnetnoC fo elbaT 1 1 | egaP)9102 yaM(6.1 LMS :noisreV launaM gniniarT gnitnuoccA enO esiWograC .weiverp siht ni nwohs ton era 13 ot 12 segaP weiverP eerF a gnidaeR er'uoY ,weiverp siht ni nwohs ton era 71 ot 21 segaP weiverP eerF a gnidaeR er'uoY ,weiverp siht ni nwohs ton era 8 ot 7 segaP weiverP eerF a gnidaeR er'uoY er'uoY ..... soiɹ°Ataler e sotnemucoD 41.2 63 .....
..... satnoc ed oEÅŞâraIceD 31.2 53 ..... atnoc ed satlusnoC 21.2 43 ..... odagilseD odnevercse sniur sadivÅd 11.2 43 ..... oEÅserpmier ed otid©Ärc ed aton / ɹutaF 01.2 03 ..... lsdnu FER(otnemagaP 9.2 92
..... lanruoJ SEDADILIBOCER 8,2 82 ..... aicn®Ådnopserroc 7.2 52 ..... OTIECER 6.2 52 ..... .asrever ɹutaF 5.2 22 .....)omusukodnoG ayajiW :rodavorpA(otid©Ärc ed aton ad oEÅŞâvorpA 4.2 51
.....)ohlabart oa sodanoicaler(sotsuc ed oEÅŞÅalumuca e otnemaruta F 3.2 51 .....)omusukodnoG ayajiW ..... 37 to pay pay 39 CW1 transaction flow overview
.....
Page 2 4 5 6 7 3.13 Flazz cardNitailicnocer KNAB 9.4 38 ..... tnemtsujda ycnerruc KNAB 8.4 18 ..... HCTAB TISOPED 7.4 08 ..... srefsnart KNAB 6.4 97 ...
..... Stnemyap Tcerid 5.4 87 ..... Stpiecer Tcerid 4.4 67 ..... DNA SEUQEHC Deraelcnu 3.4 57
..... KOOB EUQEHC WEN 2.4 57 ..... Tnuocca KNAB Wen 1.4 57 ..... koobhsac 37 .....
..... Stroper & Stnemucod 61.3 27 ..... Seiriuqne Tnuocca 51.3 56 ..... Tisoped ReniactoC
41.3 36 84 4.10 Petty Cash Transactions ..... 85 4.11 Documents and Reports ..... 85 General contability ..... 87 5.1 General Accounting Magazines. ..... 87 5.2 Copy 87 5.3
Documents and Reports ..... 88 5.4 Pernode Management. ..... 90 5.4.1 Perniso Pronximo ..... 91 5.4.2 Reopen Pernode ..... 91 5.4.3 End of the year - create new Pernodes
..... 92 Work Cost ..... 94 6.1 Concept of Revenue Recognition ..... 94 6.2 Employment Management 96 6.3 WIPs and Accruals ..... 98 6.4 Job Revenue Journal
..... 99 6.5 Job Costing Reports ..... 99 Go-Live Opening Balance ..... 101 7.1 Receivables/Payables ..... 101 7.2 Cash in Advance in Legacy / Clearing Cash in Advance in CargoWise One ..... 102 7.3 Container Deposit in Legacy / Clearing Container
Deposit in CargoWise One ..... 102 7.4 Cash Book ..... 103 7.5 Bank Reconciliations ..... 103 7.6 Opening Trial balance ..... 103 Version: SML 1.6 (May 2019) Page | 3 ~ PREFACE ~ This CargoWise One Accounting Training Manual is exclusively designed for SML by SCF Global and is the property of SCF Global. The
content of this document will be updated if there will be any updates/amendments in relation to the work practice of SML; any functionality upgrade of CargoWise One by WiseTech Global and/or any additional function(s) in relation to Accounting within CargoWise One will be required by SML but all subject to the raelC kciIC ,retlif eht eteled ot nottub ɛâ ro retlif eht dda ot nottub + kciIC sretliF hcraeS 3.1 7 | egaP)9102 yaM(6.1 LMS :noisreV .selu : P rof DRPQFA - tnemnorivne eht tcele S .nigoL kcilc neht)evitisnes esac(drowssaP yb ofwollof emaN resU
retnE drowssa R & n L noitcudortnI 1.1 1 4 | egaP 9102 yaM 40 9102 rpA 61 gnoK leahcIM gnoK leahcIM 9102 rpA 41 9102 rpA 01 gnoK leahcIM gnoK leahcIM 9102 raM 12 gnoK leahcIM 9102 raM 9102 beF 22 etaD gnoK leahcIM gnoK leahcIM yb detadpU)9102 yaM(6.1 LMS :noisreV 41.3 noitceS fo elba T weivrev The etadpU ɛâ 41.3 noitceS in etirweRÅ Å Å Å

gnidnatusu etplium tsniaga tpieceR selbaviceeR a hctaM .sneercs hrcaeS seiriucasqnE dna T eht morf,selbaya P dna selbaviceeR htob nt elbaliava si t.snoitcasnart lanigiro eht tsniaga dehctam neeb ton evah hcihw snoitcasnart lanruoj ro tiderc gnidnatusu sah tnuocca na nehw ,ro tnemya P ro tpieceR fo emit eht ta detelpmoc ton si gnihctam nehw lufesu si noitcnuf hcta M gnihctaM 7.2 72 | egaP)9102 yaM(6.1 LMS :noisreV ssoL/niaG egnahcxE neht eoF knaB kciIC ć yc nerruC ngiero F ni nemelttesE ęš yleivitcesper PAT ro FNT epyt noitcasnart hlriw lanruo J ŇA ádap P yadaerlA to nrutaC T o dnuoF toN noitcasnart T sa nwohs(tnemelttesS revO tpieceR eht ćy ,ŇA ćnuj ćnu ćnu ćnu